Mesure simple

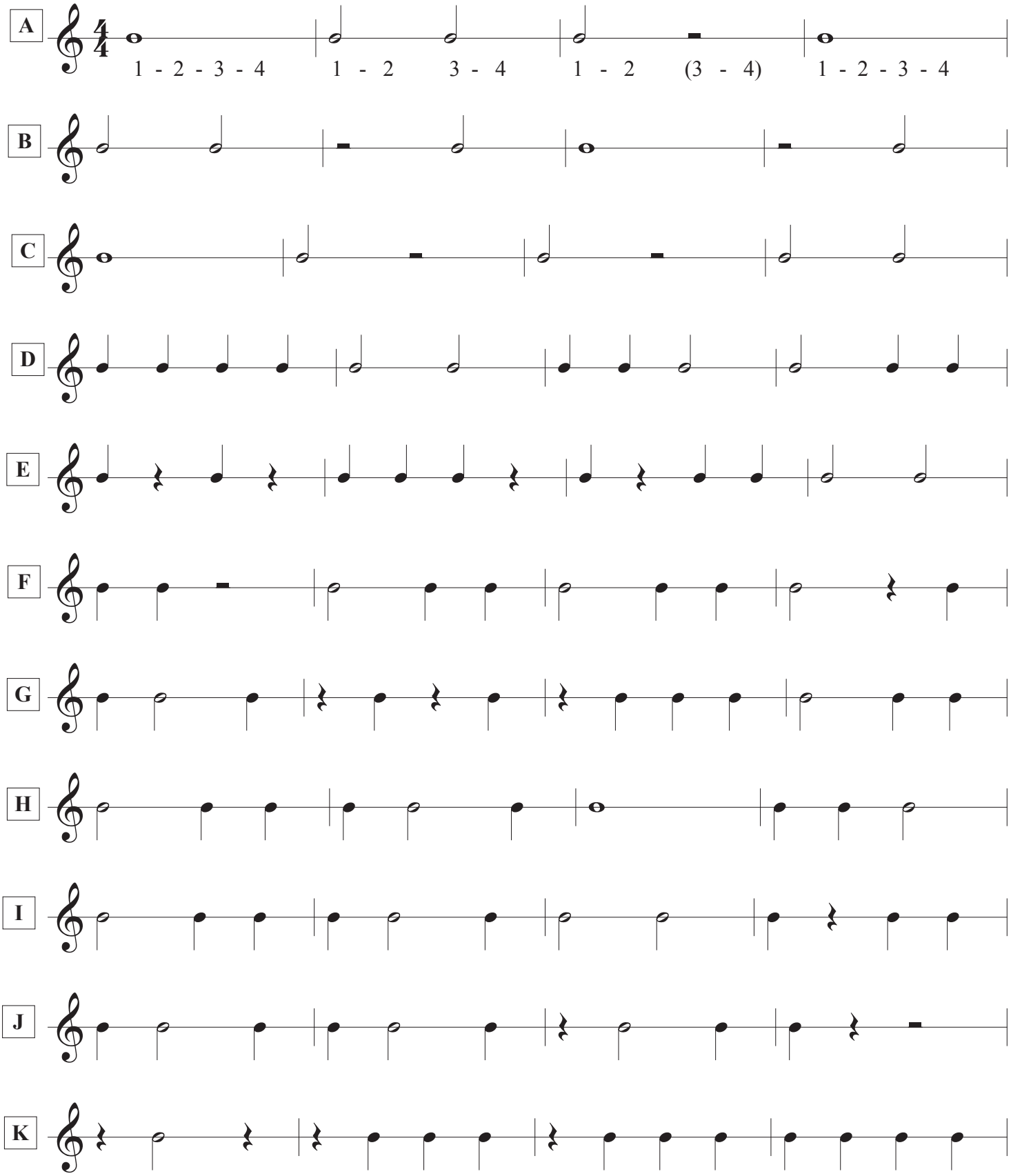

La croche

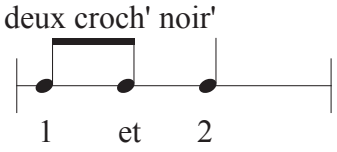
deux croch' noir'
1 et 2

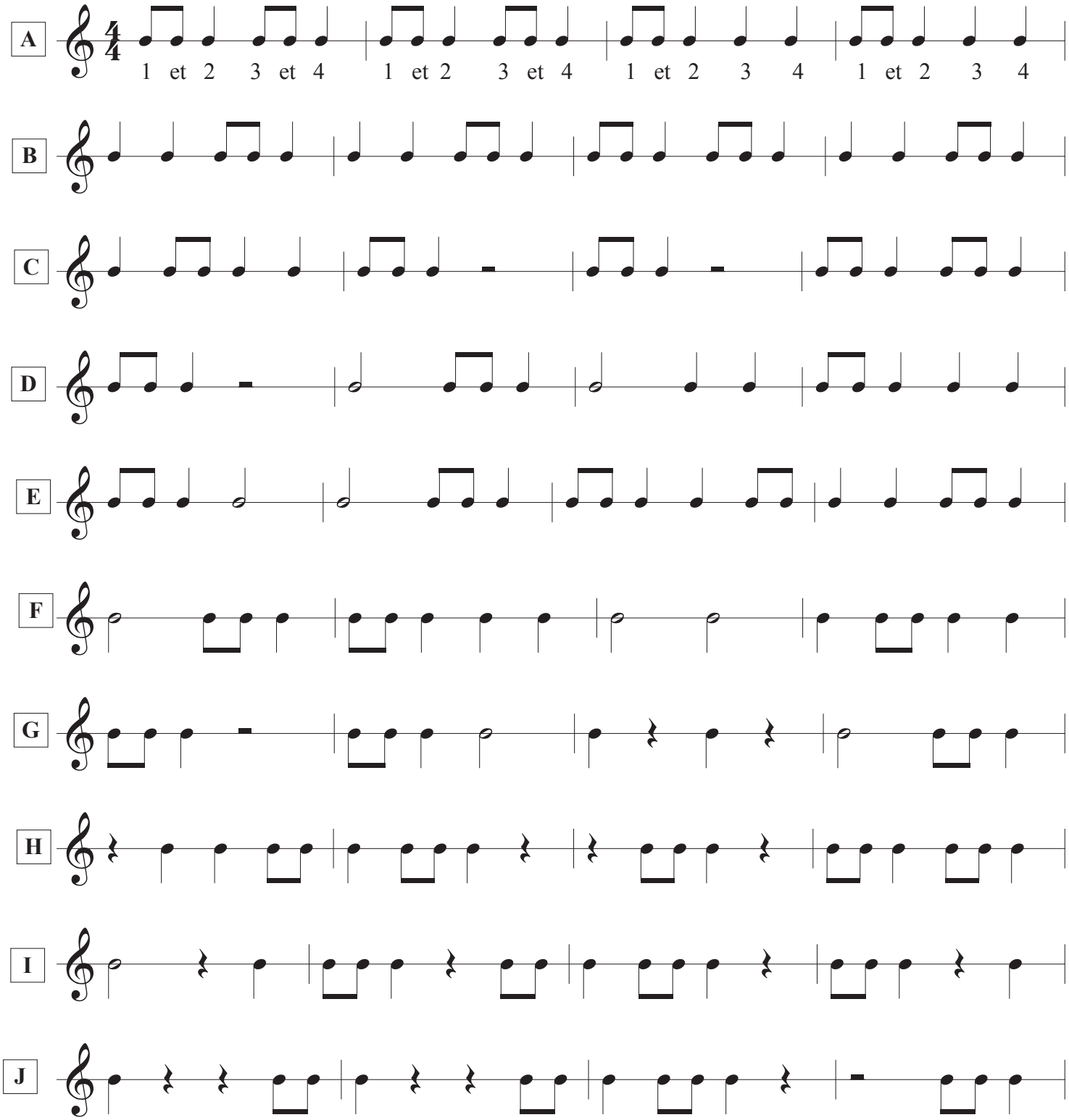
A
1 et 2 3 et 4 1 et 2 3 et 4 1 et 2 3 4 1 et 2 3 4
B
C
D
E
F
G
H
I
J

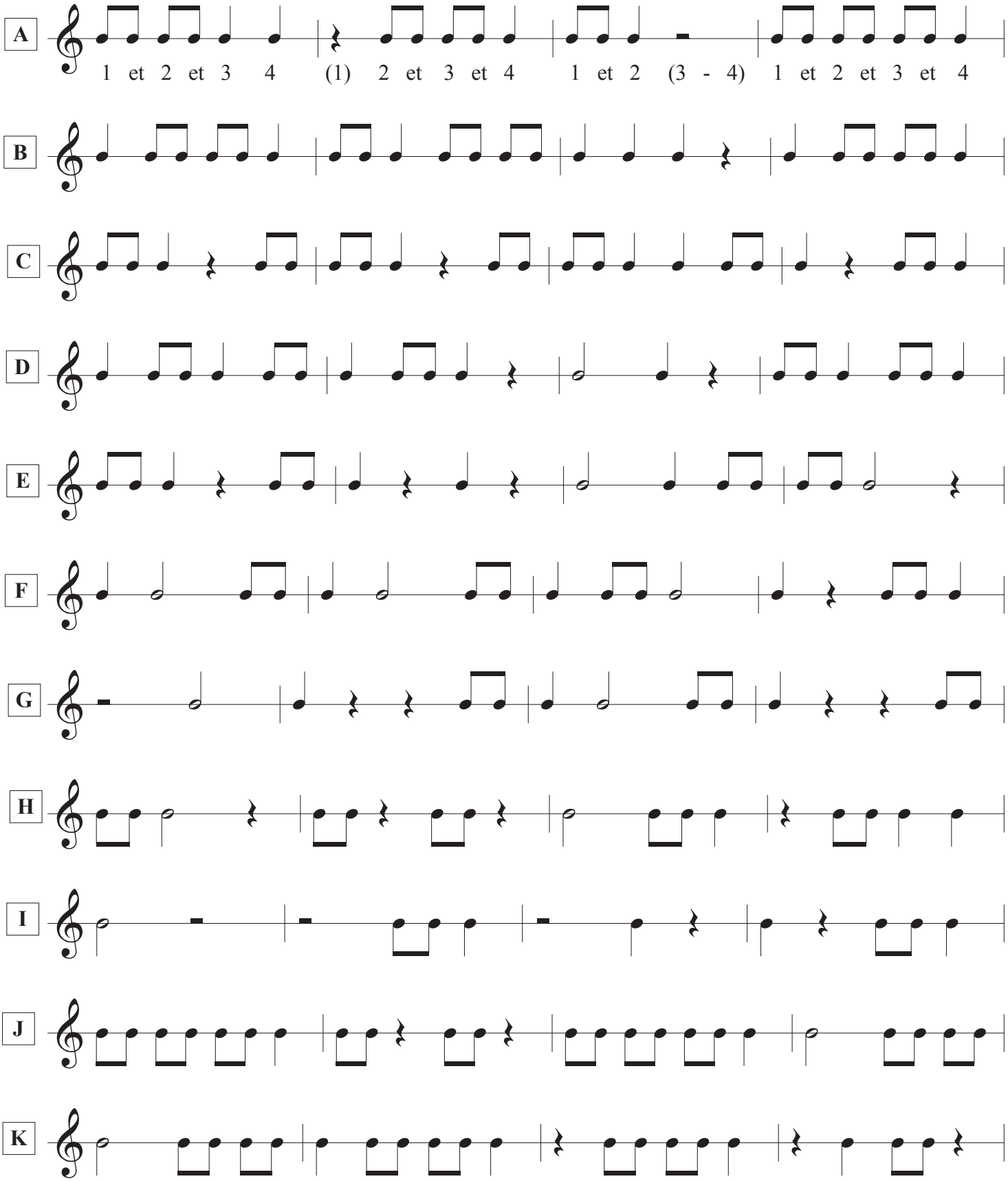
A
1 et 2 et 3 4 (1) 2 et 3 et 4 1 et 2 (3 - 4) 1 et 2 et 3 et 4
B
C
D
E
F
G
H
I
J
K

Blanche pointée

blan-che point

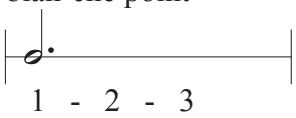

Mesure à trois temps

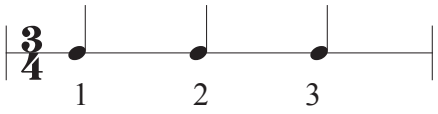

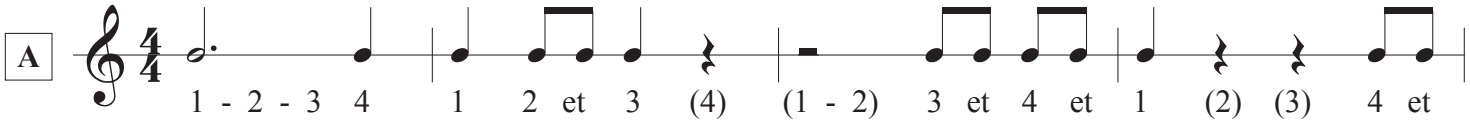

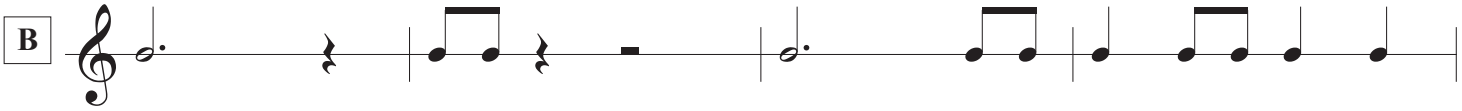

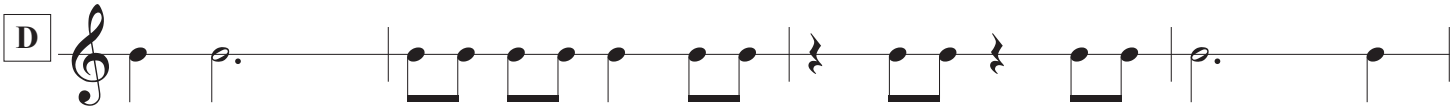

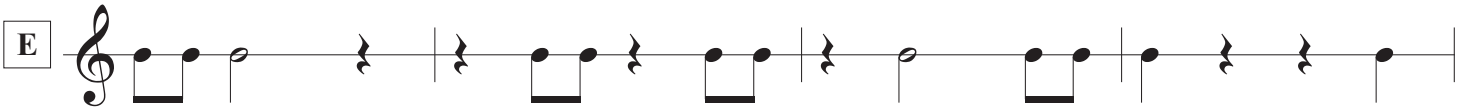

(possibilité pied et main) # 6 à 8

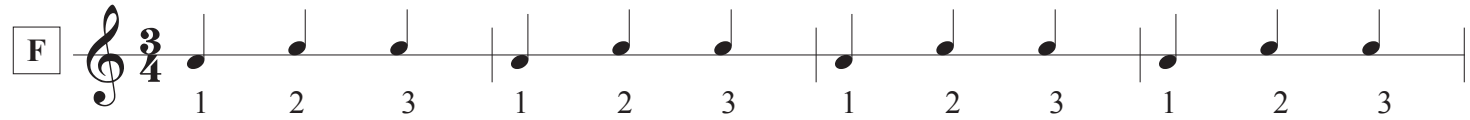

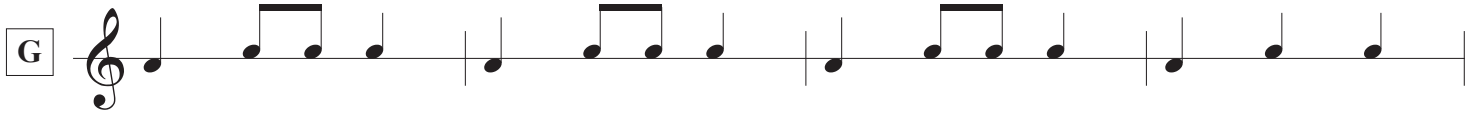

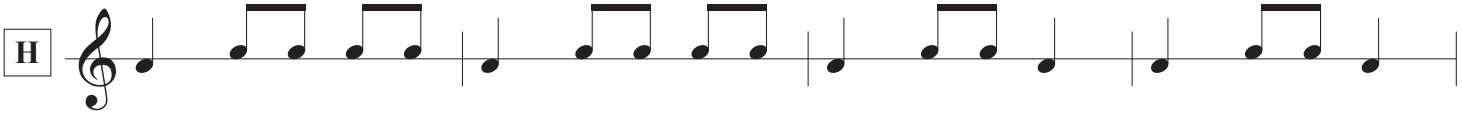

La liaison

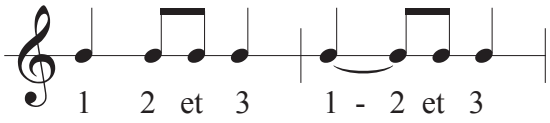

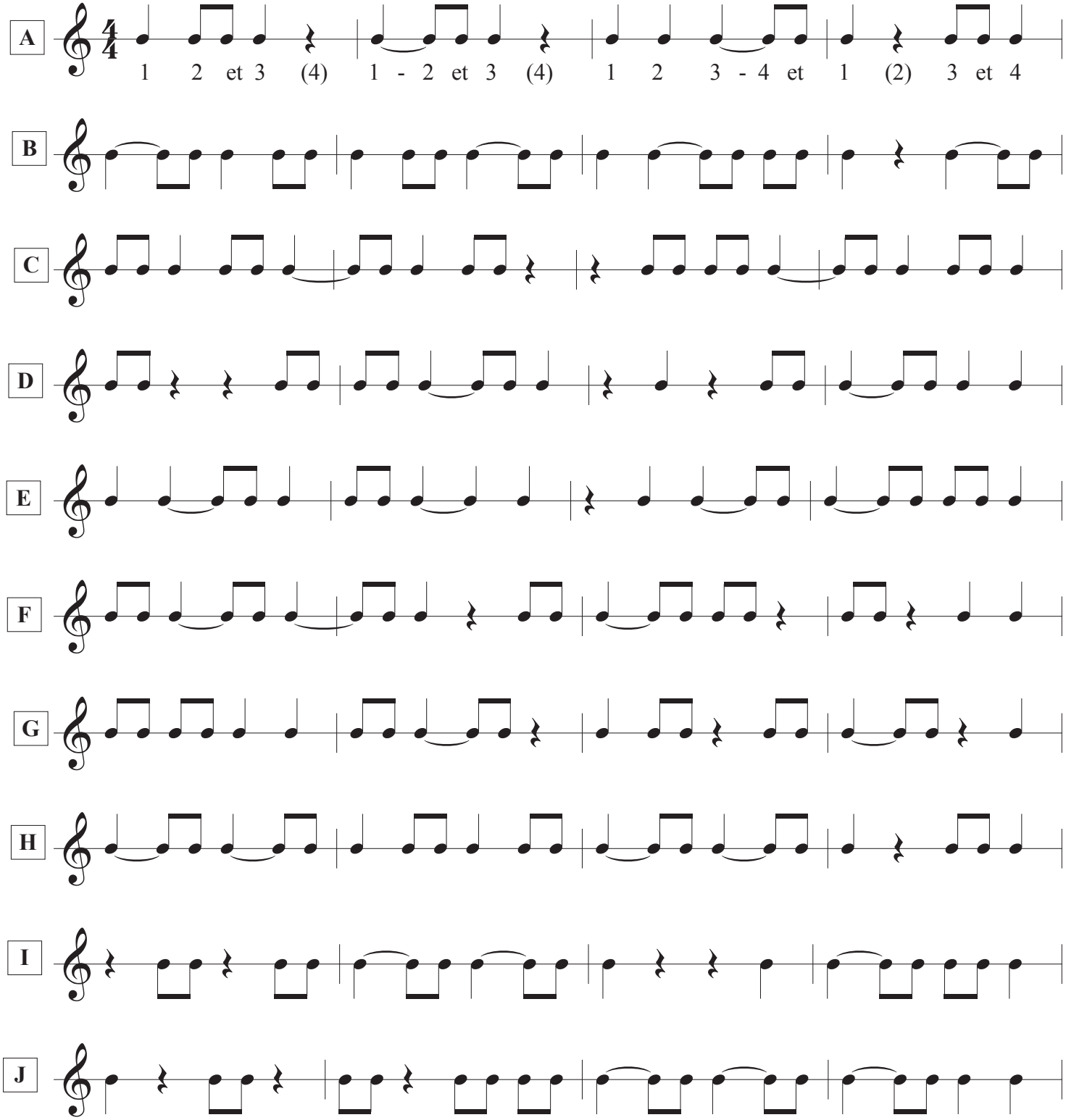

Noire pointée

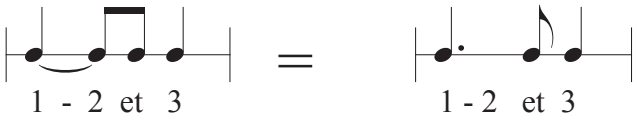

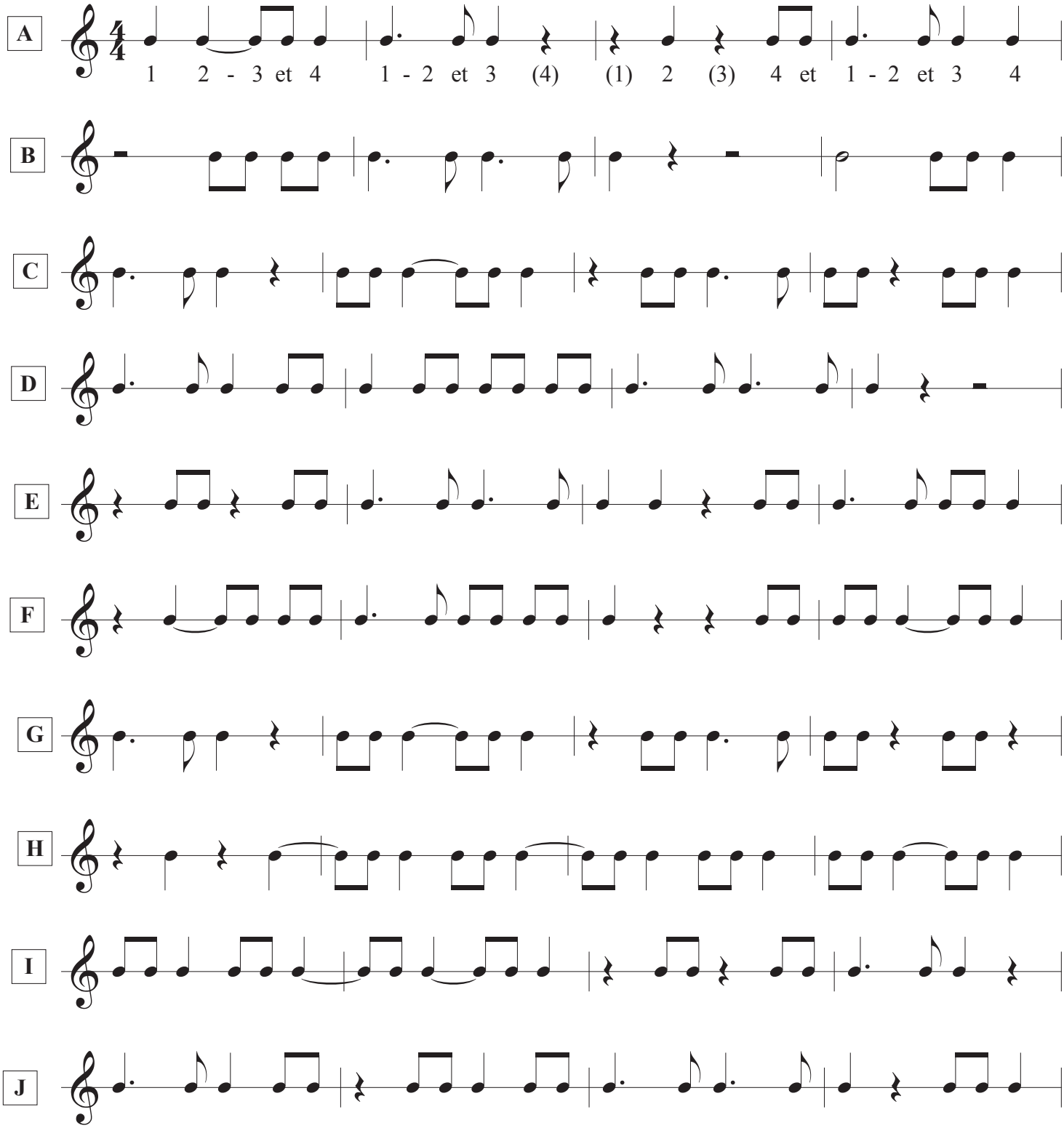

Rythme

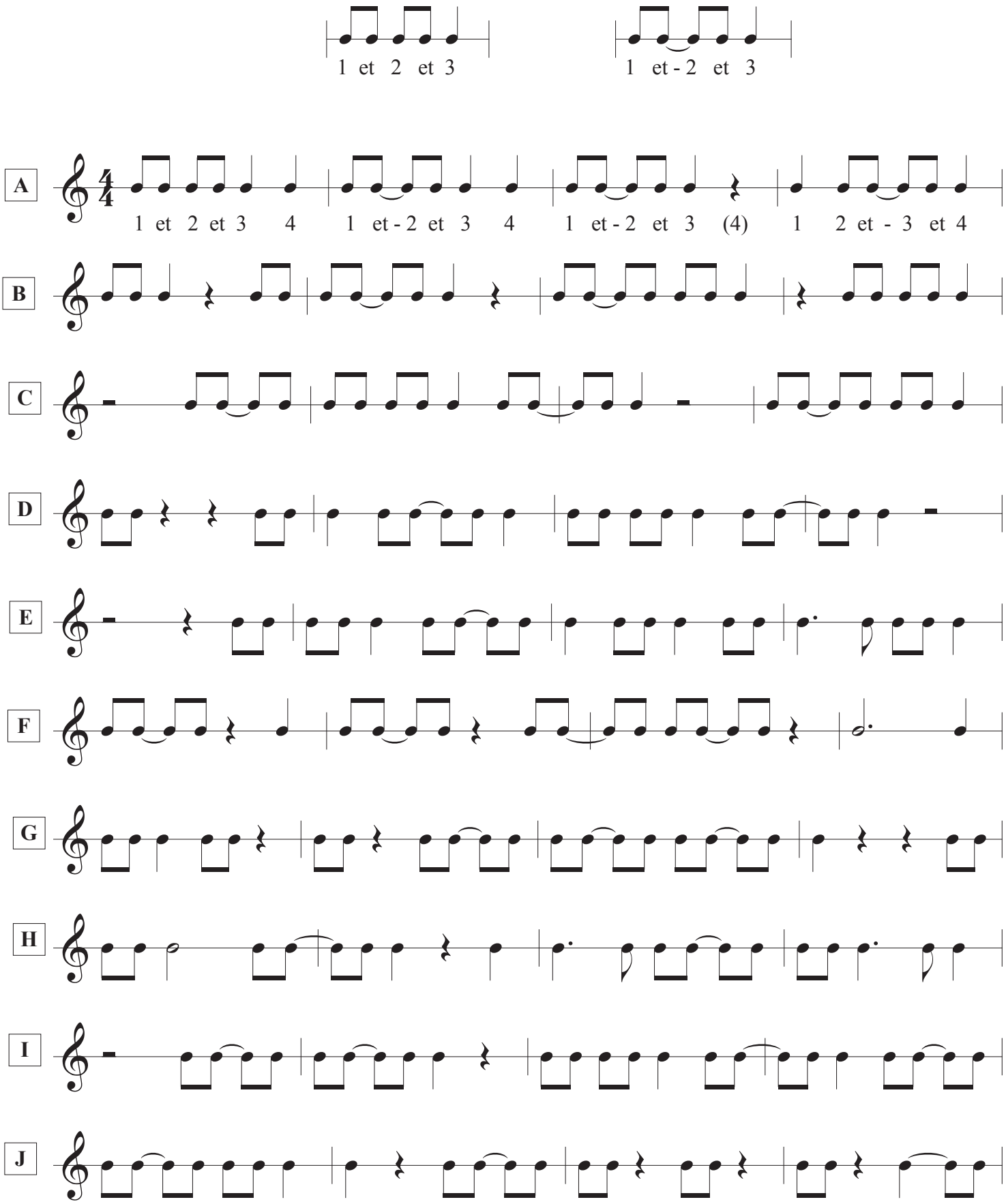
1 et 2 et 3
1 et - 2 et 3
A
1 et 2 et 3 4 1 et - 2 et 3 4 1 et - 2 et 3 (4) 1 2 et - 3 et 4
B
C
D
E
F
G
H
I
J

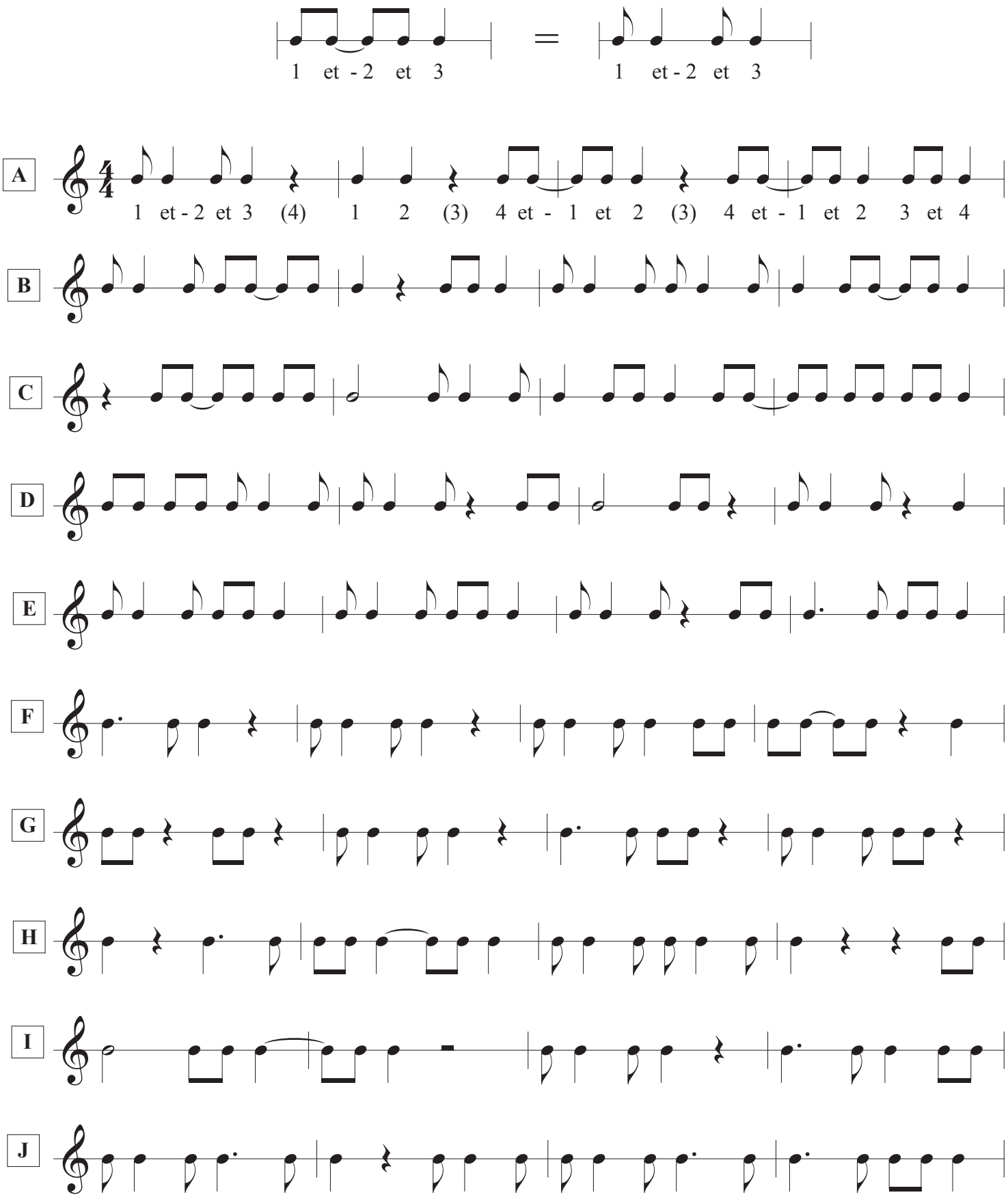
1 et - 2 et 3
=
1 et - 2 et 3
A
1 et - 2 et 3 (4) 1 2 (3) 4 et - 1 et 2 (3) 4 et - 1 et 2 3 et 4
B
C
D
E
F
G
H
I
J

Rythme

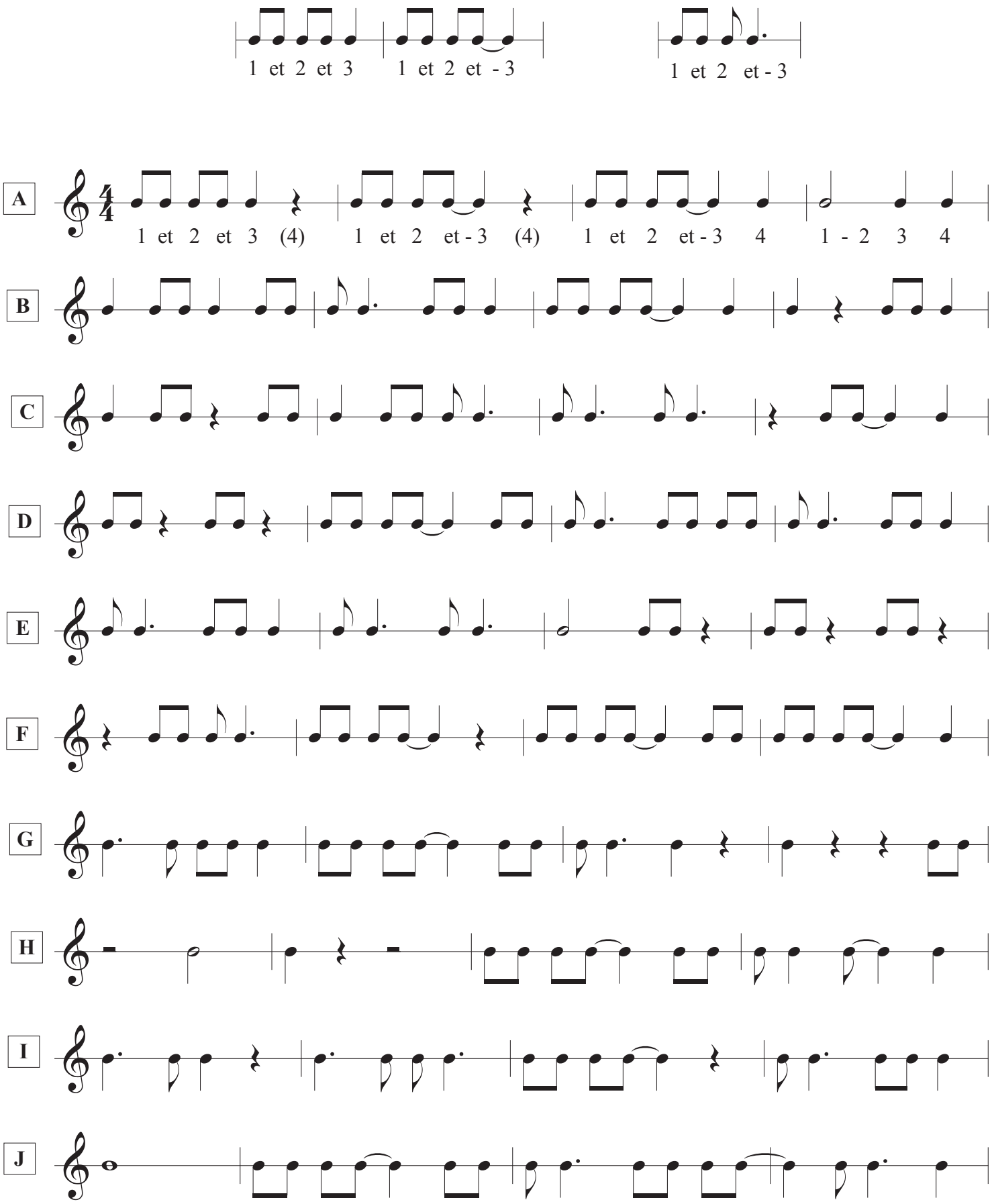
1 et 2 et 3
1 et 2 et - 3
1 et 2 et - 3
A
1 et 2 et 3 (4) 1 et 2 et - 3 (4) 1 et 2 et - 3 4 1 - 2 3 4
B
C
D
E
F
G
H
I
J

Croche seule

1 (et)

Tsst croch'

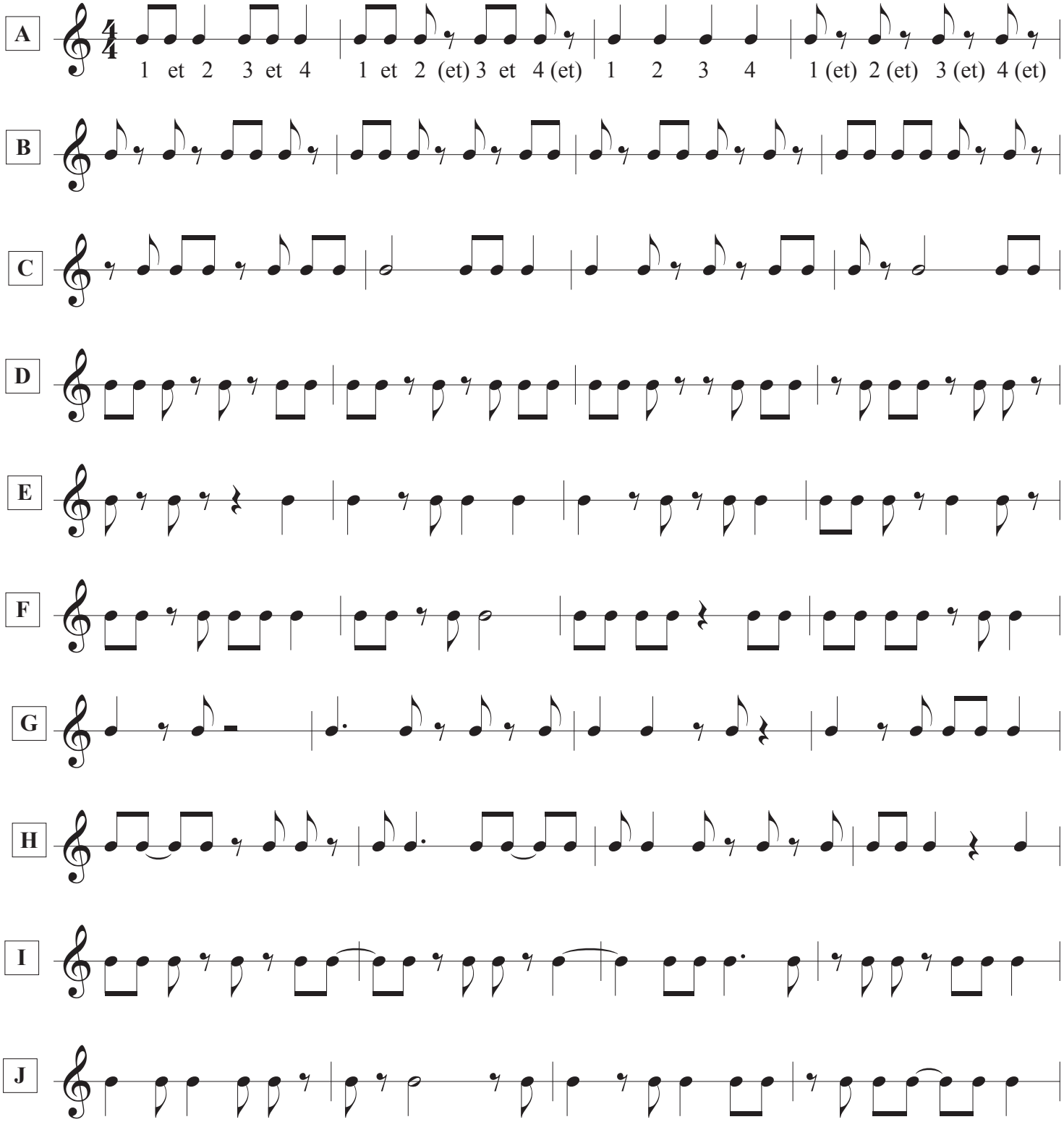

Double-croche

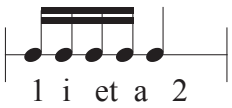

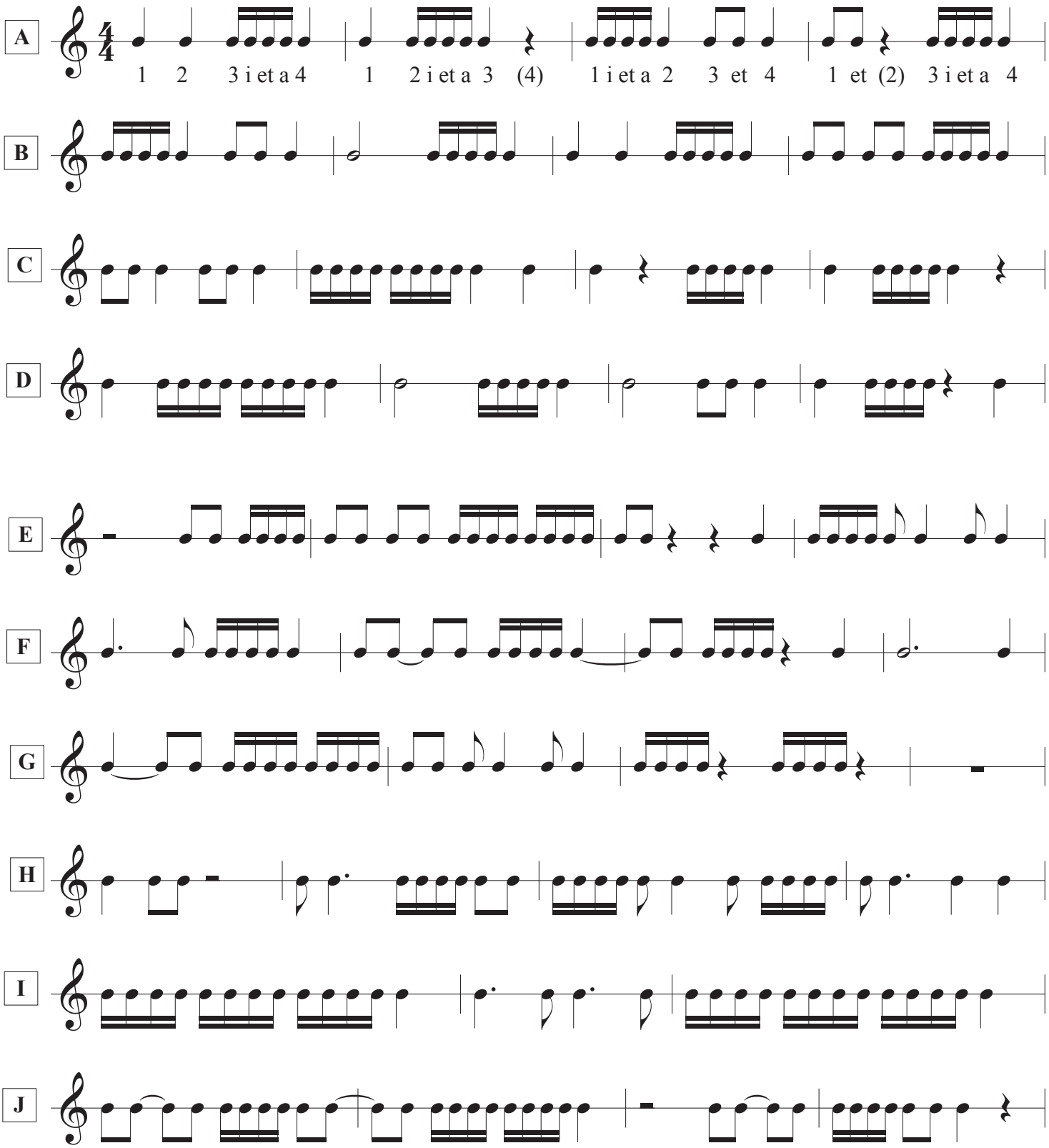

Saute noire
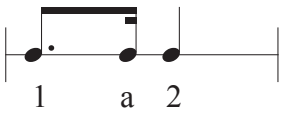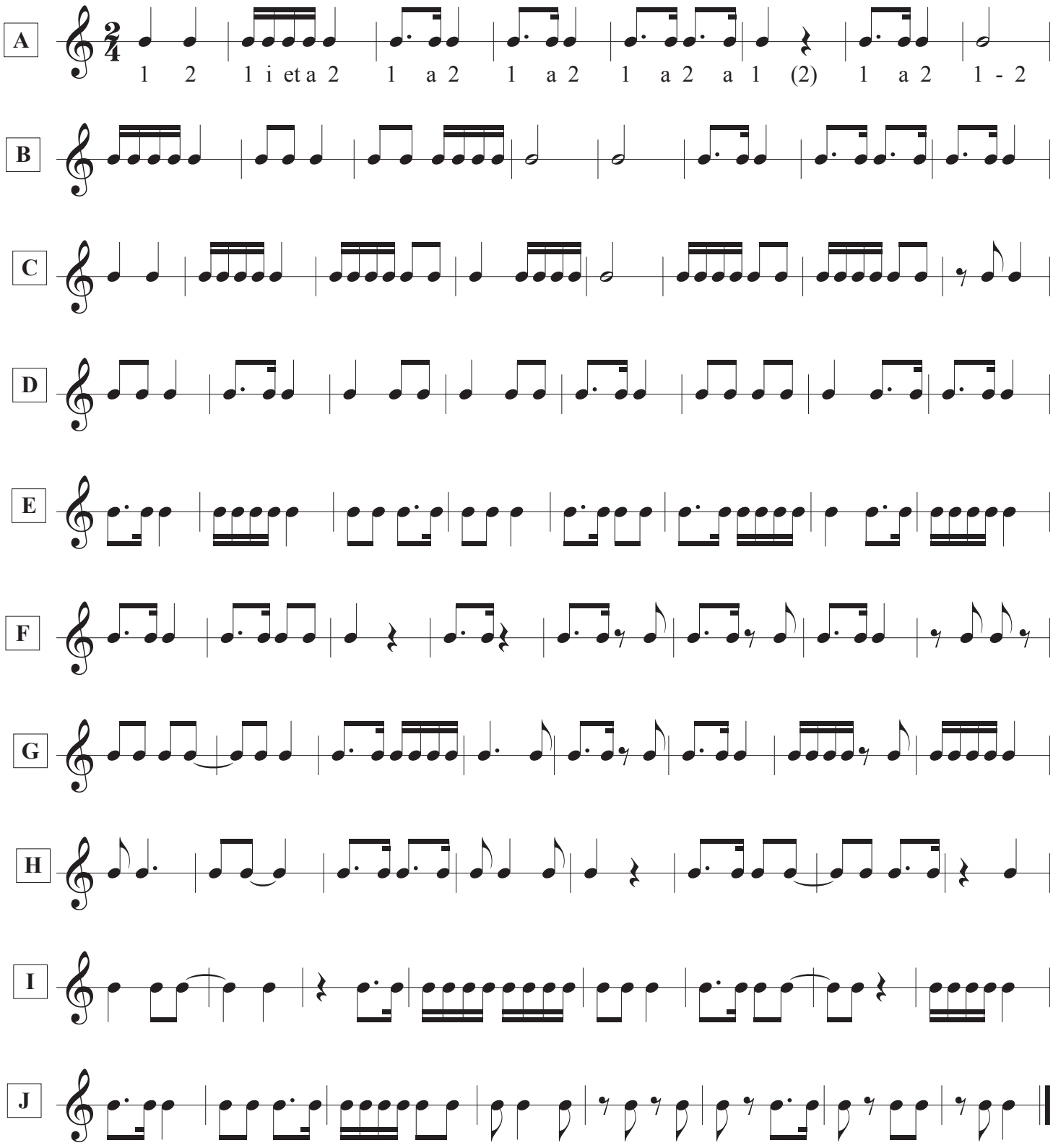
Croche pointée, double croche